

Note. This Survey being so small
it is draughted from a scale of
35 perches to the Inch

A. McClean

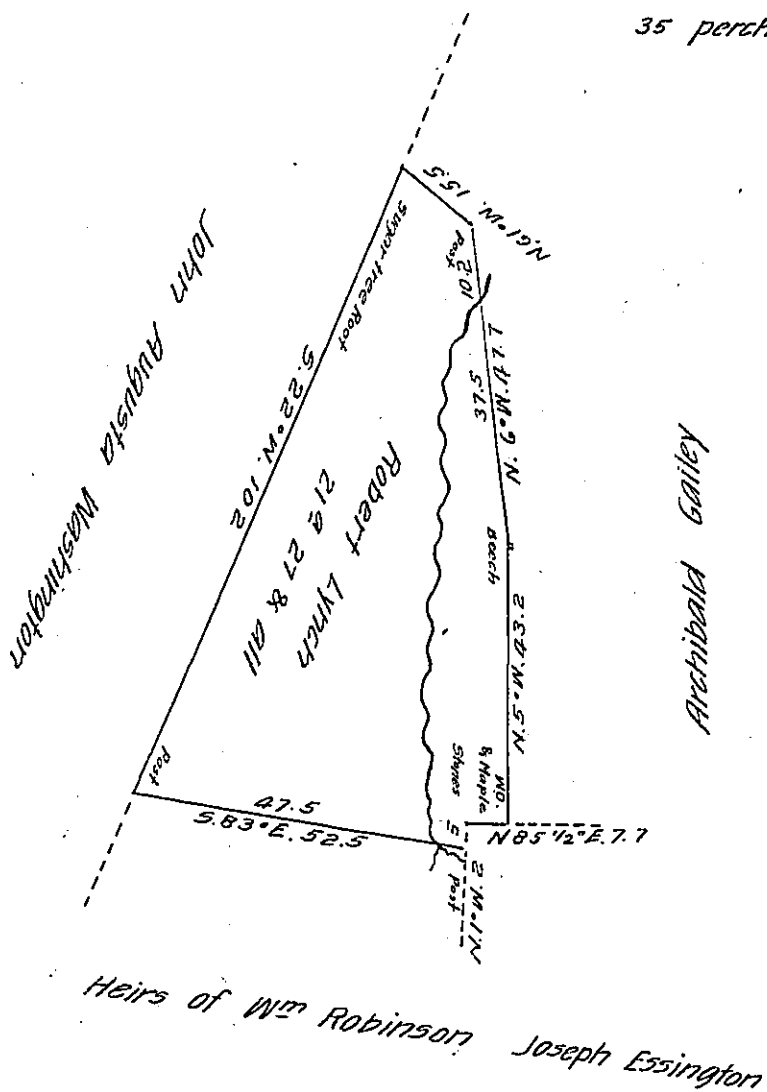

Situate in Franklin township Fayette County and surveyed
 the 18th day of September 1816 in pursuance of a Warrant granted to
 Robert Lynch dated the 10th day of August 1816. There is more than
 fourteen Acres cleared under fence & in cultivation, also a dwelling
 house and other buildings on the premises & also a family re-
 siding thereon.

pr. Alexander McClean Deputy

To Richard T Leech Esquire }
 Surveyor General }

IN TESTIMONY that the above is a copy of the original remaining on file in
 the Department of Internal Affairs of Pennsylvania, made
 conformably to an Act of Assembly approved the 16th day of
 February, 1833, I have hereunto set my Hand and caused
 the Seal of said Department to be affixed at Harrisburg,
 this.....fifteenth.....day of.....September.....1905

Loac B Brown
 Secretary of Internal Affairs.